

**PERMIT**  
**CITY OF NAPOLEON, OHIO - BUILDING DEPARTMENT**  
 255 West Riverview Avenue, Napoleon, Ohio 43545 - (419) 592-4010

Permit No. 3899 Issued 05/13/96  
 Job Location 1244 Dodd St.  
 Lot 2 Pleasant Valley Addition  
 Issued by Brent N. Damman  
 Owner Beck's Construction 592-8707  
 Address 11-622 Co. Rd. M Napoleon, OH  
 Agent Same  
 Address \_\_\_\_\_  
 Use Type - Residential X  
 Other - Describe \_\_\_\_\_  
 No. Dwelling Units \_\_\_\_\_  
 New X Replacement \_\_\_\_\_  
 Add'n. Alter Remodel  
 Mixed Occupancy \_\_\_\_\_  
 Change of Occupancy \_\_\_\_\_  
 Estimated Cost \$ 80,000.00

FEES	BASE	PLUS	TOTAL
<input checked="" type="checkbox"/> Building	\$ 9.00	\$ 188.00	\$ 197.00
<input checked="" type="checkbox"/> Electrical	\$ 15.00	\$ 60.00	\$ 75.00
<input checked="" type="checkbox"/> Plumbing	\$ 9.00	\$ 30.00	\$ 39.00
<input checked="" type="checkbox"/> Mechanical	\$ 18.00	\$ 2.00	\$ 20.00
<input type="checkbox"/> Demolition	\$	\$	\$
<input type="checkbox"/> Zoning	\$	\$	\$
<input type="checkbox"/> Sign	\$	\$	\$
<input checked="" type="checkbox"/> Water Tap	\$ 650.00	\$	\$ 650.00
<input type="checkbox"/> Sew. Insp.	\$	\$	\$
<input checked="" type="checkbox"/> Sewer Tap	\$ 60.00	\$ 113.00	\$ 173.00
<input checked="" type="checkbox"/> Temp. Water	\$ 5.00	\$	\$ 5.00
<input checked="" type="checkbox"/> Temp. Elec.	\$ 10.00	\$	\$ 10.00
TOTAL FEES.....			\$ 1169.00
LESS FEES PAID.....			\$
BALANCE DUE.....			\$

**ZONING INFORMATION**

district	lot dimensions	area	front yd	side yd	rear yd
R-4	approx-80.17 x 116.21	9317±	25'	7'	15'
max hgt 40' max	no pkg spaces 2	no ldg spaces	max cover 45%	petition or appeal req'd	date appr

**WORK INFORMATION**

Size: Length 45' Width 53'8" Stories 1 Ground Floor Area 1342  
 Height 15' Building Volume (for Demo. Permit) \_\_\_\_\_

Electrical: \_\_\_\_\_  
 Plumbing: \_\_\_\_\_  
 Mechanical: \_\_\_\_\_  
 Additional Information: NEW HOME

Date \_\_\_\_\_ Applicant Signature \_\_\_\_\_

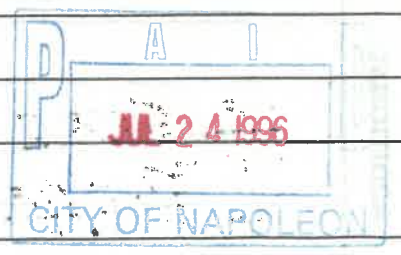

# INSPECTION RECORD

UNDERGROUND			ROUGH-IN						FINAL			
Type	Date	By	Type	Date	By	Type	Date	By	Type	Date	By	
<b>PLUMBING</b>	Building Drains		Drainage, Waste & Vent Piping	1/12	BD	Indirect Waste			Drainage, Waste & Vent Piping	3/20	BD	
	Water Piping								Backflow Prevention			
	Building Sewer		Water Piping	1/12	BD	Condensate Lines			Water Heater	3/20	BD	
	Sewer Connection								FINAL APPROVAL	3/20	BD	
<b>MECHANICAL</b>	Refrigerant Piping		Refrigerant Piping			Chimney(s)			Grease Exhaust System			
			Duct Furnace(s)			Fire Dampers			Air Cond. Unit(s)	3/20	BD	
	Ducts/Plenums		Ducts/Plenums			<input type="checkbox"/> Radiant Htr(s) <input type="checkbox"/> Unit Htr(s)			Refrigeration Equipment			
			Duct Insulation			Pool Heater			Furnace(s)	3/20	BD	
			Combustion Products Vents			Ventilation <input type="checkbox"/> Supply <input type="checkbox"/> Exhst.			FINAL APPROVAL	3/20	BD	
<b>ELECTRICAL</b>	Conduits & or Cable		Conduits/Cable	1/12	BD	<input type="checkbox"/> Range <input type="checkbox"/> Dryer			Temp Service Temp Lighting			
	Grounding & or Bonding	1/12	BD	Rough Wiring	1/12	BD	<input type="checkbox"/> Generator(s) <input type="checkbox"/> Motors		Fixtures Lampholders			
	Floor Ducts Raceways			Service Panel Switchboard	1/12	BD	<input type="checkbox"/> Water Htr <input type="checkbox"/> Welder		Signs			
	Service Conduit			Busways Ducts			<input type="checkbox"/> Heaters <input type="checkbox"/> Heat Cable		Electric Mtr. Clearance			
	Temporary Power Pole			Subpanels			<input type="checkbox"/> Duct Htr(s) <input type="checkbox"/> Furnace(s)		FINAL APPROVAL	3/20	BD	
<b>BUILDING</b>	Location, Set-backs, Esmt(s)		Exterior Wall Construction	1/12	BD	Roof Covering Roof Drainage	1/12	BD	Smoke Detector	3/20	BD	
	Excavation					Exterior Lath			Demolition (sewer cap)			
	Footings & Reinforcing					<input type="checkbox"/> Interior Lath <input type="checkbox"/> Wallboard						
	Floor Slab			Interior Wall Construction	1/12	BD	Fire Wall(s)		Building or Structure			
	Foundation Walls	6/10	BD	Columns & Supports			Fireplace Chimney					
	Sub-soil Drain			Crawl Space <input type="checkbox"/> Vent <input type="checkbox"/> Access	1/12	BD	Attic <input type="checkbox"/> Vent <input type="checkbox"/> Access					
	Piles			Floor System(s)	1/12	BD			FINAL APPROVAL BLDG. DEPT.	3/20	BD	
				Roof System	1/12	BD	Special Insp Reports Rec'd			Certificate of Occupancy Issued	8/27	BD
<b>ADDITIONAL</b>	INSPECTIONS, CORRECTIONS, ETC.						INSPECTIONS, CORRECTIONS, ETC.					

APR 15 11

**APPLICATION FOR**

Residential, Building, Electrical, Plumbing, Mechanical, and Demolition Permit

FROM - The City of Napoleon, Ohio, Building Department

255 West Riverview Avenue; P.O. Box 151; Napoleon, Ohio 43545 - Telephone (419) 592-4010

ENTRY NO. \_\_\_\_\_

PERMIT NO. 3899 ISSUED 5-13-96

JOB LOCATION 1244 Dodd

LOT 2 Pleasant Valley Add.  
(Subdivision or Legal Description)

ISSUED BY BND  
(Building Official)

OWNER Becks Const. PHONE 592-8307

ADDRESS 11-622 Co. Rd. M Nap.

AGENT same PHONE \_\_\_\_\_

ADDRESS \_\_\_\_\_

USE:  Residential  Commercial  Industrial  
 Other \_\_\_\_\_

WORK:  New  Addition  Replacement  Remodel

ESTIMATED COST = \$ 80,000.00

	<u>Base</u>	<u>Plus</u>	<u>Total</u>
<input checked="" type="checkbox"/> Building	\$ <u>9.00</u>	\$ <u>188.00</u>	\$ <u>197.00</u>
<input checked="" type="checkbox"/> Electrical	\$ <u>15.00</u>	\$ <u>60.00</u>	\$ <u>75.00</u>
<input checked="" type="checkbox"/> Plumbing	\$ <u>9.00</u>	\$ <u>30.00</u>	\$ <u>39.00</u>
<input checked="" type="checkbox"/> Mechanical	\$ <u>18.00</u>	\$ <u>2.00</u>	\$ <u>20.00</u>
<input type="checkbox"/> Demolition	\$ _____	\$ _____	\$ _____
<input type="checkbox"/> Zoning	\$ _____	\$ _____	\$ _____
<input type="checkbox"/> Sign	\$ _____	\$ _____	\$ _____
<input checked="" type="checkbox"/> Water Tap	\$ <u>650.00</u>	\$ _____	\$ <u>650.00</u>
<input checked="" type="checkbox"/> Sewer Tap	\$ <u>60.00</u>	\$ <u>113.00</u>	\$ <u>173.00</u>
<input checked="" type="checkbox"/> Temp Water	\$ <u>5.00</u>	\$ _____	\$ <u>5.00</u>
<input checked="" type="checkbox"/> Temp Elec.	\$ <u>10.00</u>	\$ _____	\$ <u>10.00</u>

Additional Structure \_\_\_\_\_ Hours \_\_\_\_\_  
Plan Review: Electric \_\_\_\_\_ Hours \_\_\_\_\_

TOTAL FEES . . . . . \$ 1169.00  
Less Fees Paid . . . . . \$ \_\_\_\_\_  
BALANCE DUE . . . . . \$ 1169.00

**ZONING INFORMATION**

District	Lot Dimensions	Area	Front Yard	Side Yard	Rear Yard
R-4	Approx. 80.17 x 116.21	9317+-	25'	7	15'

Max Height	No. Pkg. Spaces	No. Ldg. Spaces	Max Cover	Petition or Appeal Required-Date
40' Max	2		45%	

**WORK INFORMATION**

Building: Ground Floor Area 1342 sq. ft. Basement Floor Area \_\_\_\_\_ sq. ft.

Garage Floor Area 509 sq. ft. 2nd Floor Area \_\_\_\_\_ sq. ft. Other Porch 32 sq. ft.

Size: Length 45' Width 53'8" Stories 1 Height 15'

Building Volume (for Demolition Permit) \_\_\_\_\_ cubic feet

Description of Work: New Home

**ELECTRICAL:** Contractor \_\_\_\_\_ Phone \_\_\_\_\_

Address \_\_\_\_\_ ESTIMATED COST = \$ \_\_\_\_\_

**Type of Work:**  New  Service Change  Rewiring  Add'l Wiring TEMPORARY ELEC. REQUIRED -  Yes  No

Size of Service 200 Underground  Overhead \_\_\_\_\_ Number of New Circuits 20

**Description of Work:** \_\_\_\_\_

**PLUMBING:** Contractor \_\_\_\_\_ Phone \_\_\_\_\_

Address \_\_\_\_\_ ESTIMATED COST = \$ \_\_\_\_\_

WATER TAP REQUIRED -  Yes  No Size \_\_\_\_\_ Type of Pipe \_\_\_\_\_ Water Dist. Pipe \_\_\_\_\_

SANITARY SEWER TAP REQUIRED -  Yes  No Size \_\_\_\_\_ Type of Pipe \_\_\_\_\_ Dr. Waste Vt. Pipe \_\_\_\_\_

STREET SEWER TAP REQUIRED -  Yes  No Type of Pipe \_\_\_\_\_ STREET TO BE OPENED -  Yes  No

Main Building Drain Size = \_\_\_\_\_ Main Vent Pipe Size = \_\_\_\_\_

**LIST NUMBER OF PLUMBING FIXTURES BELOW:**

Water Closets = 2 Bathtubs = 2 Showers = \_\_\_\_\_ Lavatories = 2 Kitchen Sinks = 1 Disposal = 1

Clothes Washer = 1 Floor Drains = \_\_\_\_\_ Dishwasher = 1 Other \_\_\_\_\_ Total = 10

**Description of Work:** \_\_\_\_\_

**MECHANICAL:** Contractor \_\_\_\_\_ Phone \_\_\_\_\_

Address \_\_\_\_\_ ESTIMATED COST = \$ \_\_\_\_\_

HEATING SYSTEM -  Forced Air  Gravity  Hot Water  Steam  Unit Heaters  Radiant  Baseboard

TYPE OF FUEL -  Electric  Natural Gas  Propane  Wood  Coal  Solar  Geothermal Other \_\_\_\_\_

NUMBER OF HEAT ZONES = \_\_\_\_\_ HOT WATER -  One (1) Pipe  Two (2) Pipes  Series Loop

ELECTRIC HEAT - Number of Circuits \_\_\_\_\_ Number of Furnaces 1 Number of Hot Air Runs 10

Number of Hot Water Radiators \_\_\_\_\_ Total Heat Loss 45,000 Rated Capacity of Furnace/Boiler 50,000

LOCATION OF HEATING UNITS -  Crawl Space  Floor Level  Attic  Suspended  Roof  Outside

**Description of Work:** \_\_\_\_\_

**DRAWINGS REQUIRED:** All applications must be accompanied by two (2) complete sets of Drawings including Site Plans, Foundation Plans, Floor Plans, Structural Framing Plans, Exterior Elevations, Section and Details, Stair Details, Electrical Layout, Plumbing Isometric, Heating Layout, etc. All Plans shall be drawn to scale, show all existing structure on the Site Plans, and show electric panel and furnace locations.

**READ AND SIGN BELOW:** The undersigned hereby makes application for a Permit for all work described herein and agrees to complete the work in strict accordance with all applicable provisions of the current edition of the C.A.B.O. Building Code, the Napoleon Building and Zoning Codes, the Napoleon Engineering Department Rules and Regulations, Standard Specifications and other pertinent sections of the Napoleon Code of Ordinances.

Signature of Applicant \_\_\_\_\_ Date \_\_\_\_\_

*Revised*

FEDERAL EMERGENCY MANAGEMENT AGENCY  
SUMMARY OF ELEVATIONS-INDIVIDUAL  
LOT BREAKDOWN

O.M.B. Burden No. 3067-0147  
Expires September 30, 1994

FEMA USE ONLY

**PUBLIC BURDEN DISCLOSURE NOTICE**

Public reporting burden for this form is estimated to average .67 hour per response. The burden estimate includes the time for reviewing instructions, searching existing data sources, gathering and maintaining the needed data, and completing and reviewing the form. Send comments regarding the accuracy of the burden estimate and any suggestions for reducing this burden, to: Information Collections Management, Federal Emergency Management Agency, 500 C Street, S.W., Washington, DC 20472; and to the Office of Management and Budget, Paperwork Reduction Project (3067-0147), Washington, DC 20503.

City of Napoleon, Ohio, Henry County  
Community Name

Pleasant Valley Subdivision/Odd Street  
Property Name or Address

LOT NUMBER	BLOCK NUMBER	LOWEST LOT ELEVATION <sup>1</sup>	LOWEST FLOOR ELEVATION <sup>2</sup> (INCLUDING BASEMENT)	LOWEST ADJACENT GRADE TO STRUCTURES <sup>3</sup>	100-YEAR FLOOD ELEVATION	SOURCE OF 100-YEAR FLOOD ELEVATION	FOR FEMA USE ONLY
1	1240	662.6			661.0	*	
2	1244	662.4			661.0	*	
3	1248	661.3			661.0	*	
4	1250	657.8			661.0	*	
5	1255	659.3			661.0	*	
6	1251	660.2			661.0	*	
7	1247	660.2			661.0	*	
8	1243	661.9			661.0	*	
9	1239	661.0			661.0	*	
<p>* BFE used was established by engineers designing a new bridge at the Lagrange Street crossing of Oberhans Creek approximately 850' upstream of the project site. The bridge engineering study was funded and approved by the City of Napoleon and State of Ohio and is dated March, 1987 (copy attached).</p>							
							RECEIVED

<sup>1</sup>For requests that an entire parcel of land be removed from the SFMA; if the request involves an area described by metes and bounds, provide the lowest elevation within that area

<sup>2</sup>For requests that a structure that has been elevated by fill be removed from the SFMA

<sup>3</sup>For requests that a structure be removed from the SFMA.

DEC 0 8 1993

Donnelly & Davis



# METER YOKE RELEASE

This document is for the release of **one (1)** Water Meter Yoke for Residential water service lines.

RELEASE NO. 202

PERMIT NO. 3899 ISSUED 5-13-96

JOB LOCATION 1244 Dodd

- Inside City Limits       - Outside City Limits

ISSUED BY BMD

OWNER Beck's Construction

ADDRESS 11-622 Co. Rd. W Map

CONTRACTOR Some Rod Meyer

ADDRESS 829 N. Perry

CONTRACTOR'S PHONE NO. 597-8307

WATER TAP SIZE:  = 1"       = 1-1/2"       = 2"

WATER METER s# \_\_\_\_\_

- New Dwelling       - Existing Dwelling

- Lawn Meter

4/8" Meter

Water Service Line to be Type (K) Copper or (CTS) Polyethelene Tubing of one inch (1") minimum.

~~Watts No. 7 Dual check required~~  = Yes       = No

Water Meter Yoke installation is subject to the following conditions:

- 1.) Must be located in an accessible area.
- 2.) Must be in an area not subject to freezing temperatures.
- 3.) Must be eighteen inches (18") above floor level, not in crawl spaces.
- 4.) Must comply with the mounting criteria and clearances as set forth in **DRAWING #04403901.**





WATER TAPPING PERMIT

issued by

The Napoleon Water Distribution Department  
255 West Riverview Ave. Napoleon, Ohio 43545 Ph. 592-4010

Permit No. W-0143 Issued 5-13-96 Received of Beck's Construction (\$ 650 ) .00

(Charge for tapping permit to supply water service to) Lot No. 2 Sub Div. Pleasant Valley Addition

Street No. 1244 Dodd Tap Size 1" Cost \$ .00 Plumber Myers P

Date completed \_\_\_\_\_ Approved by Jeffrey E. Montague  
water distribution dept. finance director

Name \_\_\_\_\_ Size of tap 1" Date 6-13-96 Street and No. 1244 Dodd

Old Tap No. \_\_\_\_\_ New Tap No. 9642 Size and Kind of Main 6" A.C.

Location of Main 6' South of South curb Depth of Main 5'

Distance from Hydrant/Valve 152' West of Hyd 172 Distance to Curb Stop from Corp. 8'

Note: No tracing wire + telephone lays 6" South of water main

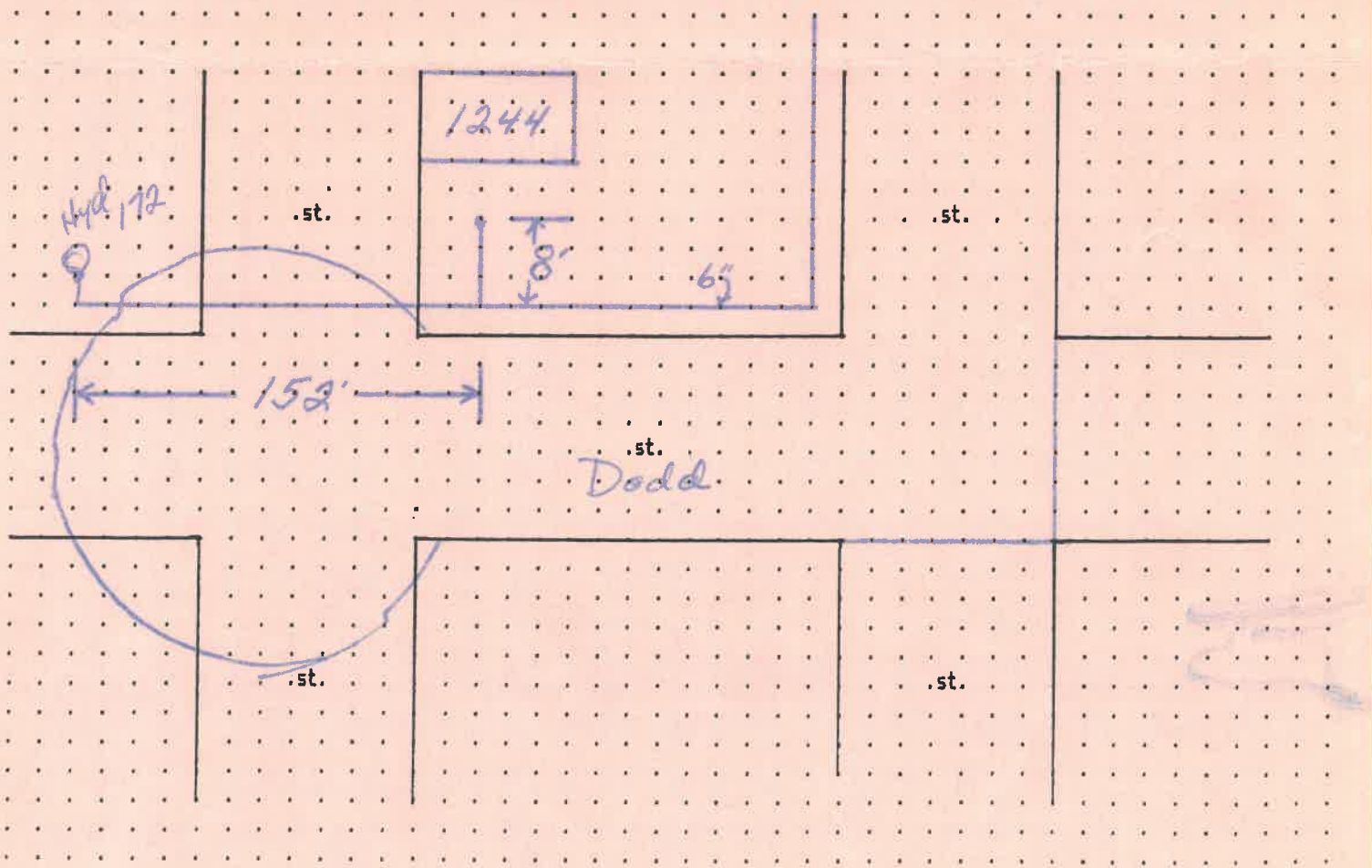



WATER TAPPING PERMIT

issued by

The Napoleon Water Distribution Department

255 West Riverview Ave. Napoleon, Ohio 43545 Pn. 592-4010

Permit No. W-0143 Issued 5-13-96 Received of Beck's Construction (\$ 650 ).00

(Charge for tapping permit to supply water service to) Lot No. 2 Sub Div. Pharos Valley Addition

Street No. 1244 Dodd Tap Size 1 " Cost \$ \_\_\_\_\_ .00 Plumber Myers PPH

Date completed \_\_\_\_\_ Approved by Jeffrey R. Montague water distribution dept. \_\_\_\_\_ finance director

Name \_\_\_\_\_ Size of tap 1" Date 6-13-96 Street and No. 1244 Dodd

Old Tap No. \_\_\_\_\_ New Tap No. 9642 Size and Kind of Main 6" A.C.

Location of Main 6' South of South curb Depth of Main 5'

Distance from Hydrant/Valve 152' West of Hyd #172 Distance to Curb Stop from Corp. 8'

Note: No tracing wire + telephone 14y's 6" South of water main

